

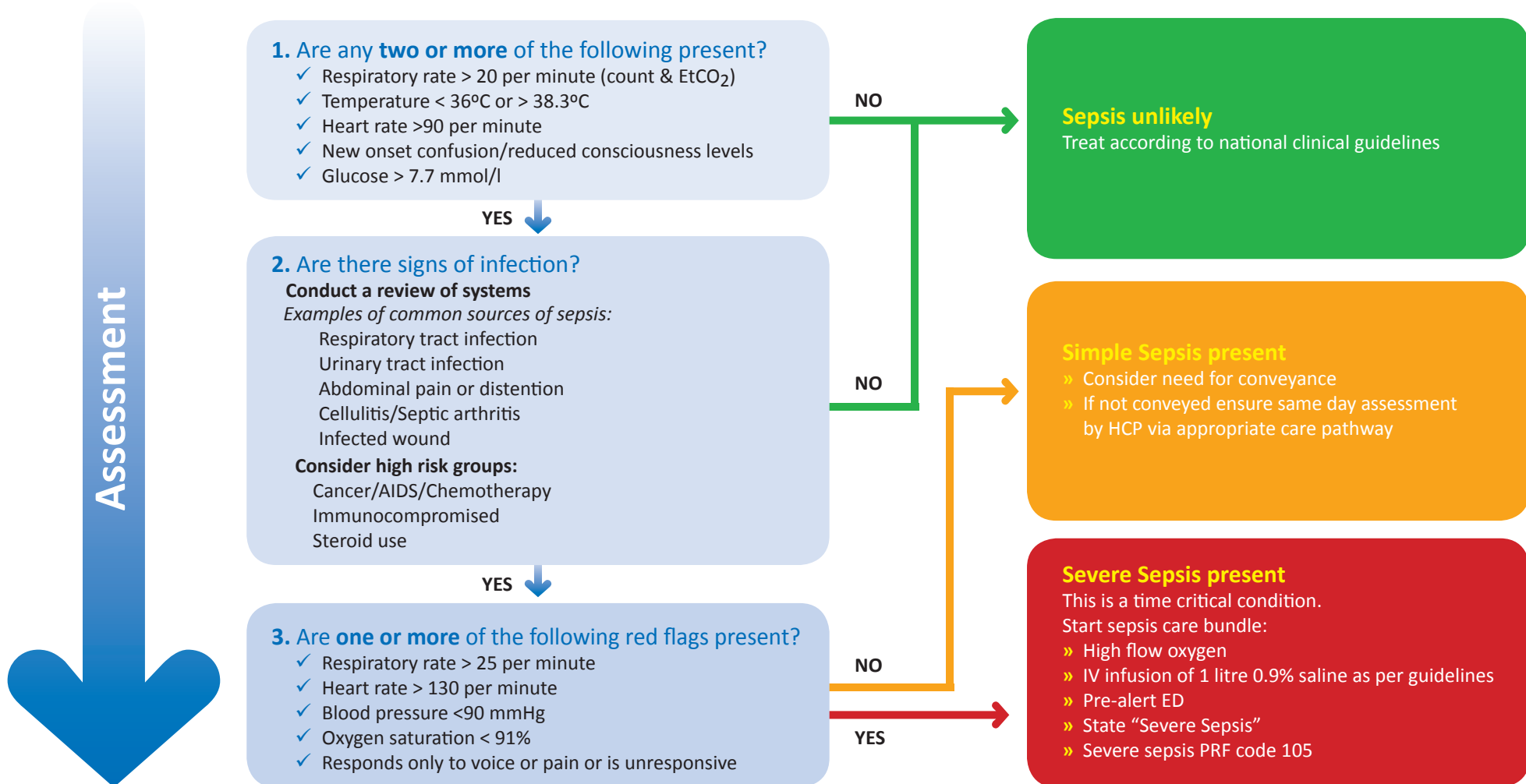

Adult Sepsis Screening Tool



** RASH ** Meningococcal disease should continue to be managed according to specific guidance

Sepsis@londonambulance.nhs.uk



Review of Systems

The review of systems should cover the following areas:

- **General**
 - » Fatigue, weight, appetite, fever and general health
- **Neurological system**
 - » Headaches, dizziness, fits/faints/funny turns, vision problems, new confusion
 - » Signs of meningitis or encephalitis (neck stiffness/photophobia)
- **Cardiovascular**
 - » Chest pain, SOB, SOBOE, palpitations
- **Respiratory**
 - » Chest pain, SOB, SOBOE, cough, sputum, haemoptysis, increased respiratory effort, pleuritic pain
- **Gastrointestinal**
 - » Nausea, vomiting, abdominal pain/distension, urinary and bowel habits, diarrhoea, constipation
- **Genito-urinary**
 - » UTI symptoms, urinary habits, abdominal, flank and back pain
- **Musculoskeletal**
 - » Pain, swelling, stiffness, mobility, hot painful joint, non-weight bearing
- **Skin**
 - » Purpuric rash, cellulitis, diabetic foot and ulcers, burns
- **Other**
 - » Dental problems, foreign travel, exposure to other unwell contacts

This is not an exhaustive list and clinical judgement should be used when considering whether a sign or symptom of an infection is present.

Sepsis@londonambulance.nhs.uk